BUDYNEK WIELORODZINNY - ŁÓDŹ, ul. Różyckiego 6

Garaż wielostanowiskowy- poziom(-1)
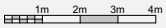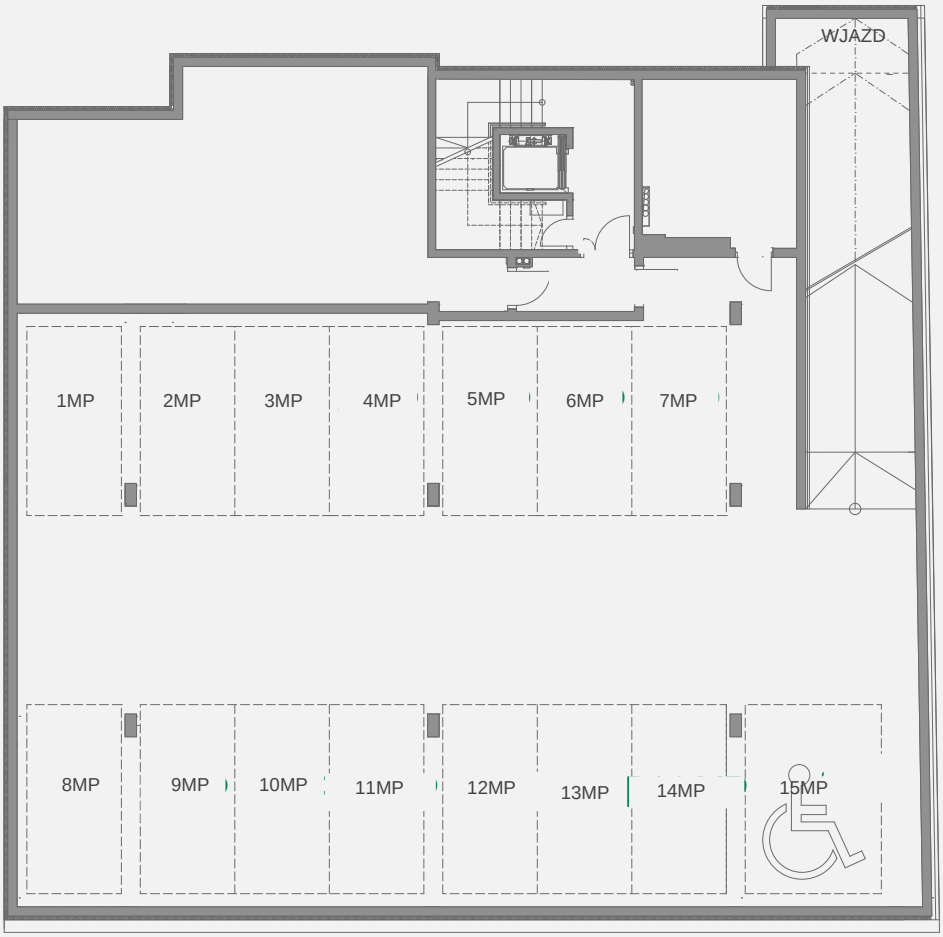
Pn